

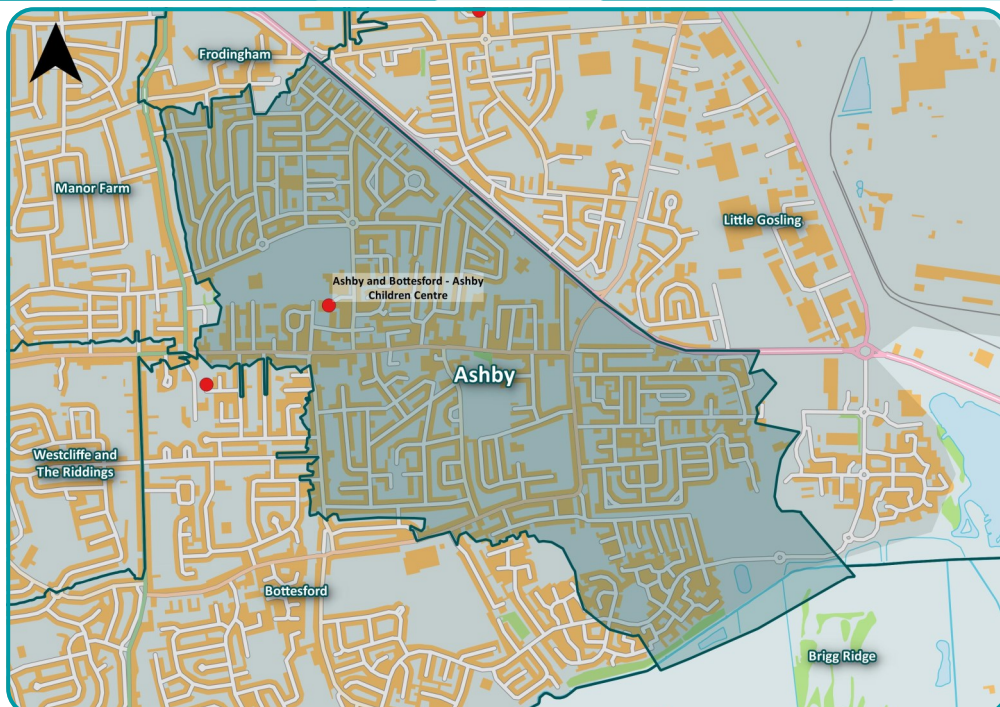

Ashby Children's Centre Profile 2023

Part of the North Lincolnshire JSNA

This profile provides a brief picture of public health outcomes for mothers and under 5s in the Ashby Children's Centre catchment area for 2023. This information, combined with service reach and activity data, should help agencies understand what factors are driving health improvement in this local population and enable the allocation and prioritisation of resources effectively. The profile contains information on the child population residing in its catchment area, wider determinants of health and indicators of maternal and child health.



- Ashby Children's Centre is located in Scunthorpe South locality with the catchment including parts of Ashby and Kingsway with Lincoln Gardens wards.
- An estimated 730 under 5s live in this catchment area which represents just over 8% of all under 5s in North Lincolnshire; a third (36%) of resident women are of child bearing age.
- The adult population of this area have poorer health than average with male life expectancy significantly lower than the local and national averages.
- This catchment has relatively high levels of child poverty with over half of the under 5 population living in England's 30% most deprived areas, a quarter of u16s living in relative low income and 30% eligible for free school meals; one in ten households with children claim Universal Credit and 6% are in receipt of DLA; numbers living in relative low income and claiming DLA have increased significantly since 2016/17.
- One in ten mothers resident in the area are born outside of the UK which is significantly lower than average and about one in eight deliveries are to women of a minority ethnic background.
- With only 59% of mothers initiating breastfeeding, rates are significantly lower than average; about one in ten births are premature or of a low weight which are amongst the highest in North Lincolnshire and one in six women smoke during pregnancy.
- Whilst school readiness at 5 years is average, early years development and GCSE attainment in English and Maths are the lowest in North Lincolnshire
- Whilst Accident and Emergency attendances for under 5 residents of Ashby catchment area are average, admissions for injury and respiratory infections are some of the highest in North Lincolnshire.
- Childhood excess weight in this catchment is similar to both local and national averages impacting just over a quarter of 5 year olds and over a third of 11 year olds.

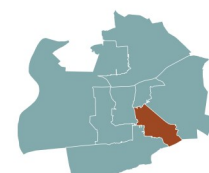

ASHBY AND BOTTESFORD - ASHBY CHILDREN'S CENTRE 2023

DEMOGRAPHICS AND LIFE EXPECTANCY

Population (2020)



2310 women of child bearing age



265 babies aged 0-1yrs



460 toddlers aged 2-4yrs



1015 primary school children aged 5-10yrs



835 secondary school children aged 11-15yrs

Life Expectancy (2019-21)



76 years

2.7 years lower than North Lincolnshire



81.7 years

1.5 years lower than North Lincolnshire

MATERNITY AND BIRTH

| Maternity Bookings and Deliveries | Ashby and Bottesford - Ashby Children's Centre | | | North Lincolnshire | | |
|--|--|---------|------|--------------------|---------|------|
| Indicator | 2016/17 | 2021/22 | Diff | 2016/17 | 2021/22 | Diff |
| Maternity Bookings | 150 | 160 | ▲ | 1800 | 1585 | ▼ |
| Body Mass Index >30 at Booking | 30.4 | 31.5 | ▲ | 29.2 | 28.7 | ▼ |
| Births | 145 | 140 | ▼ | 1780 | 1600 | ▼ |
| % Births to women with ethnicity not 'British' | 14.3 | 12.2 | ▼ | 20.2 | 21.4 | ▲ |
| % Smoking at Delivery | 21.4 | 14.6 | ▼ | 19.9 | 17.0 | ▼ |
| % Initiating Breast Feeding | 64.3 | 59.8 | ▼ | 66.4 | 66.0 | ▼ |

* Numbers of 7 or less and associated crude rates or proportions have been suppressed

Mothers Age at Delivery

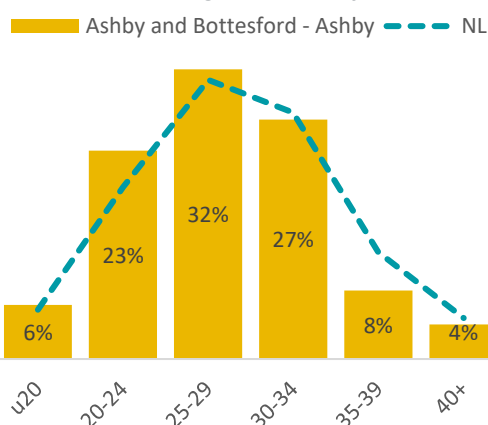

EXCESS WEIGHT

% Children with Excess Weight at 5 and 11 Years

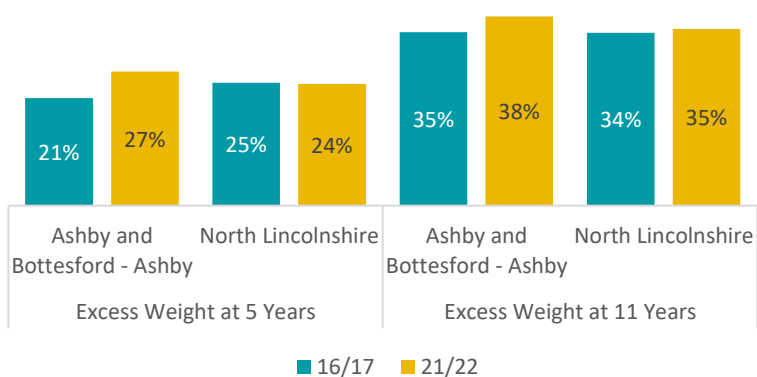

DEPRIVATION

Deprived Population

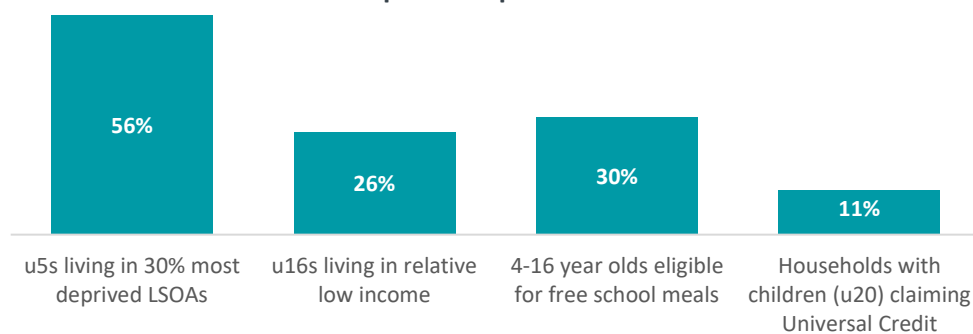

Number of households with children on Universal Credit (Aug 2022)

625

Number of children living in relative low income (DWP, 2020/21)

670



Icons from Health Icons

CHILDREN'S CENTRE PROFILE 2023 - Ashby and Bottesford - Ashby

| Indicators | Period | Children's Centre | | | All Children's Centres (rate) | | | Scunthorpe South (rate) | North Lincs (rate) | England (rate) |
|--|-----------------|-------------------|-------|-----------|-------------------------------|----------|----------------|-------------------------|--------------------|----------------|
| | | Number | Rate | Direction | Worst / Lowest | ← Rank → | Best / Highest | | | |
| DEMOGRAPHICS | | | | | | | | | | |
| Total resident population (%) (a) | 2020 | 12370 | 7.2 | ▼ | 2.6 | | 13.5 | 32.4 | 100.0 | na |
| Resident population under 1 year (%) (a) | 2020 | 135 | 8.5 | ▲ | 3.1 | | 13.8 | 37.1 | 100.1 | na |
| Resident population under 3 years (%) (a) | 2020 | 420 | 8.4 | ▲ | 3.5 | | 11.9 | 38.2 | 100.0 | na |
| Resident population under 5 years (%) (a) | 2020 | 730 | 8.3 | ▼ | 3.4 | | 11.8 | 37.6 | 100.0 | na |
| Resident women of child bearing age (15-44yrs) (%) (a) | 2020 | 2310 | 36.3 | ▼ | 26.9 | | 45.4 | 35.5 | 32.7 | 37.0 |
| Mothers born outside the United Kingdom (%) (a) | 2021 | 15 | 11.0 | ▼ | * | | 65.8 | 12.4 | 18.6 | 29.6 |
| WIDER DETERMINANTS OF HEALTH | | | | | | | | | | |
| Proportion of population (u5yrs) living in 30% most deprived LSOAs (%) (b) | 2020 | 405 | 55.6 | ▲ | 89.7 | | 0.0 | 56.6 | 38.6 | 36.1 |
| Children (0-15) Living in Relative Low Income (%) (b) | 2020/21 | 670 | 26.0 | ▲ | 38.4 | | 10.2 | 24.7 | 22.1 | 18.5 |
| Households with children claiming Universal credit (0-19yrs) (%) (b) | Aug 2022 | 625 | 11.2 | | 17.3 | | 4.1 | 10.9 | 8.6 | na |
| Free School Meal eligibility (4-16yrs) (%) (b) | Dec 2022 | 635 | 29.7 | | 35.8 | | 12.7 | 27.7 | 22.6 | 21.2 |
| Children (u16) in receipt of DLA (%) (b) | 2020/21 | 155 | 6.0 | ▲ | 3.2 | | 7.0 | 5.4 | 4.6 | 4.9 |
| Readiness for school at 5 years of age (%) (c) | 2021/22 | 100 | 69.4 | ▼ | 43.6 | | 76.3 | 69.0 | 65.0 | 65.2 |
| Children in Need (0-10yrs) (rate per 10000) (b) | Nov 2022 | 20 | 114.7 | ▼ | 225.2 | | * | 153.8 | 108.7 | na |
| GCSE attainment (4-9) in English and Maths (%) (c) | 2021/22 | 80 | 56.6 | | 56.6 | | 78.1 | 64.1 | 68.1 | 69.0 |
| PREGNANCY AND CHILDBIRTH | | | | | | | | | | |
| Maternity bookings (Number) (a) | 2021/22 | 160 | 160.0 | ▲ | 45.0 | | 240.0 | 680.0 | 1585.0 | na |
| Late maternity bookings >12 weeks 6 days (%) (b) | 2019/20-2021/22 | 35 | 7.9 | ▼ | 4.6 | | 22.4 | 7.8 | 10.6 | na |
| Women booking with BMI over 30 (%) (b) | 2019/20-2021/22 | 140 | 31.5 | ▲ | 36.3 | | 20.4 | 30.8 | 28.7 | na |

CHILDREN'S CENTRE PROFILE 2023 - Ashby and Bottesford - Ashby

| Indicators | Period | Children's Centre | | | All Children's Centres (rate) | | | Scunthorpe South (rate) | North Lincs (rate) | England (rate) |
|--|-----------------|-------------------|-------|-----------|-------------------------------|----------|----------------|-------------------------|--------------------|----------------|
| | | Number | Rate | Direction | Worst / Lowest | ← Rank → | Best / Highest | | | |
| PREGNANCY AND CHILDBIRTH (continued) | | | | | | | | | | |
| Live births (general fertility rate) (Fertility rate per 1000 wcb) (a) | 2021 | 140 | 60.6 | ▼ | 43.9 | | 66.3 | 60.0 | 56.0 | 55.3 |
| Premature births (<37 weeks) (%) (a) | 2019/20-2021/22 | 45 | 11.0 | ▲ | 11.8 | | 6.3 | 9.9 | 9.1 | 7.9 |
| Births to women with ethnicity not British (%) (b) | 2019/20-2021/22 | 50 | 12.2 | ▼ | * | | 70.6 | 14.1 | 21.4 | na |
| Smoking at delivery (%) (b) | 2019/20-2021/22 | 60 | 14.6 | ▼ | 27.1 | | 8.1 | 19.3 | 17.0 | 9.1 |
| Live births to women under 20 (%) (a) | 2019/20-2021/22 | 15 | 3.7 | ▼ | * | | 9.5 | 5.1 | 4.5 | 2.2 |
| Low weight births <2500 grams (%) (a) | 2019/20-2021/22 | 40 | 9.8 | ▲ | 9.8 | | 4.8 | 8.2 | 7.3 | 6.9 |
| Breastfeeding Initiation (%) (c) | 2019/20-2021/22 | 245 | 59.8 | ▼ | 54.8 | | 73.9 | 59.4 | 66.0 | 67.4 |
| HEALTH IMPROVEMENT INDICATORS | | | | | | | | | | |
| A&E attendances (u5yrs) (rate per 1,000) (b) | 2021/22 | 550 | 755.1 | ▲ | 1006.0 | | 523.4 | 805.8 | 717.7 | 659.8 |
| Admissions for accidental injury (0-14s) (rate per 10,000) (b) | 2021/22 | 75 | 103.3 | ▼ | 140.1 | | 71.1 | 105.6 | 92.1 | 75.7 |
| Admissions for lower tract respiratory infections (u5s) (rate per 1,000) (b) | 2019/20-2021/22 | 40 | 18.3 | ▼ | 25.0 | | * | 19.2 | 14.6 | na |
| Children scoring above threshold in all 5 domains in 2 1/2 year ASQ (%) (c) | 2018/19 | 100 | 81.0 | | 81.0 | | 94.7 | 86.4 | 88.1 | 84.1 |
| Children with excess weight at 5 years of age (%) (b) | 2019/20-2021/22 | 115 | 26.7 | ▲ | 29.0 | | 19.2 | 26.0 | 24.3 | 22.6 |
| Children with excess weight at 11 years of age (%) (b) | 2019/20-2021/22 | 170 | 37.8 | ▲ | 40.6 | | 31.4 | 36.0 | 35.3 | 35.8 |
| Male life expectancy at birth (years) (c) | 2019-2021 | na | 76.0 | ▲ | 73.9 | | 81.8 | 77.7 | 78.7 | 79.4 |
| Female life expectancy at birth (years) (c) | 2019-2021 | na | 81.7 | ▲ | 79.4 | | 87.4 | 83.1 | 83.2 | 83.1 |

Statistical significance of rates relative to North Lincolnshire average (95% CI)

■ Better
 ■ Worse
 ■ Lower
 ■ Higher

The chart shows the appropriate rate for each children's centre with the profiled centre highlighted in black. Where shown, the horizontal line represents the North Lincolnshire average rate. The direction of travel is relative to the last set of published profiles - in this case 2016/17. * Numbers of 7 or less and associated crude rates or proportions have been suppressed. All numbers are rounded to nearest 5. Higher rate values can be categorised as (a) higher than average; (b) worse than average; (c) better than average.

| Indicator | Details |
|--|---|
| DEMOGRAPHICS | |
| Total resident population | Period - 2020, % - Numerator: Area resident population (persons, all ages) - ONS, Denominator: North Lincolnshire resident population (persons, all ages) - ONS 2020 |
| Resident population under 1 year | Period - 2020, % - Numerator: Area resident population (persons, 0yrs) - ONS, Denominator: NL resident population (persons, 0yrs) - ONS 2020 |
| Resident population under 3 years | Period - 2020, % - Numerator: Area resident population (persons, 0-2yrs) - ONS, Denominator: NL resident population (persons, 0-2yrs) - ONS 2020 |
| Resident population under 5 years | Period - 2020, % - Numerator: Area resident population (persons, 0-4yrs) - ONS, Denominator: NL resident population (persons, 0-4yrs) - ONS 2020 |
| Resident women of child bearing age (15-44yrs) | Period - 2020, % - Numerator: Area resident population (females, 15-44yrs) - ONS, Denominator: Area resident female population (all ages) - ONS 2020 |
| Mothers born outside the United Kingdom | Period - 2021, % - Numerator: Resident mothers registering a birth, born outside of the UK - NHSD, Denominator: All live births to area resident mothers - NHSD 2021; Note - YH and England rates from Nomis (2021) |
| WIDER DETERMINANTS OF HEALTH | |
| Proportion of population (u5yrs) living in 30% most deprived LSOAs | Period - 2020, % - Numerator: Area population living in 3 most deprived national deciles (IMD 2019) (persons, 0-4yrs) - ONS, Denominator: Population living in North Lincolnshire (persons, all ages) - ONS 2020; Note - No regional data |
| Children (0-15) Living in Relative Low Income | Period - 2020/21, % - Numerator: Children (0-15) Living in Relative Low Income (PHOF B01b) - DWP 2020/21, Denominator: Area resident population (persons, 0-15yrs) - ONS 2020 |
| Households with children claiming Universal credit (0-19yrs) | Period - Aug 2022, % - Numerator: Number of households with children (0-19yrs) claiming Universal Credit - DWP Aug 2022, Denominator: Number of residential dwellings in area - LLPG Oct 2022 |
| Free School Meal eligibility (4-16yrs) | Period - Dec 2022, % - Numerator: Number of children (4-16yrs) assessed as eligible for free school meals - NLC Dec 2022, Denominator: Area resident population (persons, 4-16yrs) - ONS 2020 |
| Children (u16) in receipt of DLA | Period - 2020/21, % - Numerator: Children (u16) in receipt of DLA - NOMIS Feb 2020, Denominator: Area resident population (persons, 0-15yrs) - ONS 2020 |
| Readiness for school at 5 years of age | Period - 2021/22, % - Numerator: Children achieving a good level of development at the end of reception (PHOF B02a) - DfE, Denominator: Resident Children attending local schools reaching age 5 by end of School Year - DfE 2021/22 |
| Children in Need (0-10yrs) | Period - Nov 2022, rate per 10000 - Numerator: Children in Need aged 0-10 - NLC Nov 2022, Denominator: Area resident population (persons, 0-10yrs) - ONS 2020 |
| GCSE attainment (4-9) in English and Maths | Period - 2021/22, % - Numerator: Pupils achieving 4+ in both English and Maths GCSE examinations - NLC, Denominator: Pupils entered for GCSE examinations in N Lincs schools - NLC 2021/22; Note - NL, national and regional values from published KS4 data 2021/22 |
| PREGNANCY AND CHILDBIRTH | |
| Maternity bookings | Period - 2021/22, Number - Numerator: Number of area resident mothers making first maternity booking - NLAG 2021/22, Denominator: 0 - 0 0 |
| Late maternity bookings >12 weeks 6 days | Period - 2019/20-2021/22, % - Numerator: Number of area resident mothers making first maternity booking later than 12 weeks 6 days - NLAG, Denominator: North Lincs resident mothers making first maternity booking - NLAG 2019/20-2021/22 |
| Women booking with BMI over 30 | Period - 2019/20-2021/22, % - Numerator: Number of area resident mothers with 30+ BMI at maternity booking - NLAG, Denominator: North Lincs resident mothers making first maternity booking - NLAG 2019/20-2021/22 |
| Live births (general fertility rate) | Period - 2021, Fertility rate per 1000 wcb - Numerator: Live births to area resident mothers - NOMIS/ONS 2021, Denominator: Area resident women of child bearing age population (female, 15-44yrs) - ONS 2020; Note - LA, YH and Eng: OHID Child and Maternal Health profiles - crude rate 2020 - data from NOMIS |
| Premature births (<37 weeks) | Period - 2019/20-2021/22, % - Numerator: Number of area resident mothers having a premature (<37 weeks) birth - NLAG, Denominator: All live births to area resident mothers - NLAG 2019/20-2021/22; Note - YH and England rates are 2018-20 OHID Child and Maternal Health - current (2018-20) value 9.8 on fingertips (fingertips indicator is all birth outcomes) |

| Indicator | Details |
|---|--|
| PREGNANCY AND CHILDBIRTH (continued) | |
| Births to women with ethnicity not British | Period - 2019/20-2021/22, % - Numerator: Births to resident women with ethnicity not 'British', where ethnicity is known - NLAG, Denominator: All live births to area resident mothers - NLAG 2019/20-2021/22 |
| Smoking at delivery | Period - 2019/20-2021/22, % - Numerator: Number of area resident mothers who smoke at the time of delivery - NLAG, Denominator: All deliveries to area resident mothers - NLAG 2019/20-2021/22; Note - YH and England values 2021/22 OHID Child and Maternal Health |
| Live births to women under 20 | Period - 2019/20-2021/22, % - Numerator: Live births to area resident mothers who are under 20 at time of delivery - NLAG, Denominator: All live births to area resident mothers - NLAG 2019/20-2021/22; Note - YH and England data from Nomis 2021 |
| Low weight births <2500 grams | Period - 2019/20-2021/22, % - Numerator: Live births to area resident mothers where birth weight is <2500 grams - NLAG, Denominator: All live births to area resident mothers - NLAG 2019/20-2021/22; Note - Regional and national values from OHID Fingertips 2020 |
| Breastfeeding Initiation | Period - 2019/20-2021/22, % - Numerator: Number of babies for whom breastfeeding is initiated - NLAG, Denominator: All live births to area resident mothers - NLAG 2019/20-2021/22; Note - YH and England from OHID Child and Maternal Health 2018/19 |
| HEALTH IMPROVEMENT INDICATORS | |
| A&E attendances (u5yrs) | Period - 2021/22, rate per 1,000 - Numerator: Number of A&E attendances for area residents (0-4yrs) - HES 2021/22, Denominator: Area resident population (persons, 0-4yrs) - ONS 2020; Note - England and Regional data for 2019/20: OHID Child and Maternal Health. NL value 580.6 |
| Admissions for accidental injury (0-14s) | Period - 2021/22, rate per 10,000 - Numerator: Number of emergency hospital admissions for accidental or intentional injury for area residents (0-14yrs) (PHOF C11a) - HES 2021/22, Denominator: Area resident population (persons, 0-14yrs) - ONS 2020; Note - England and Regional at 2020/21: OHID Child and Maternal Health. NL value 80.4 |
| Admissions for lower tract respiratory infections (u5s) | Period - 2019/20-2021/22, rate per 1,000 - Numerator: Number of emergency hospital admissions for lower tract respiratory infections for area residents (0-4yrs) - HES 2019/20-2021/22, Denominator: Area resident population (persons, 0-4yrs) - ONS 2020 x3 |
| Children scoring above threshold in all 5 domains in 2 1/2 year ASQ | Period - 2018/19, % - Numerator: Children turning 2 1/2, scoring above threshold in all 5 domains in ASQ 2 1/2 year check - RDaSH, Denominator: All children turning 2 1/2 in year - RDaSH 2018/19; Note - North Lincolnshire official figure 88.1% on fingertips for 2018/19. |
| Children with excess weight at 5 years of age | Period - 2019/20-2021/22, % - Numerator: Resident children with excess weight at 5 years of age (PHOF C09a) - PHE, Denominator: Resident 4-5 year olds participating in NCMP - PHE 2019/20-2021/22; Note - England from PHOF 2018/19 - 2021/22 NL rate 24.3, Data from the 2020/21 NCMP collection year has not been included in the 3-year combined indicator as nationally this was 25% of the normal year sample. As per Fingertips 3 year rate definition, 2018/19 has been used in the place of 2020/21 data. |
| Children with excess weight at 11 years of age | Period - 2019/20-2021/22, % - Numerator: Resident children with excess weight at 11 years of age (PHOF C09b) - PHE, Denominator: Resident 10-11 year olds participating in NCMP - PHE 2019/20-2021/22; Note - England figure from PHOF 2019/20 - 2021/22; NL value 35.3 Data from the 2020/21 NCMP collection year has not been included in the 3-year combined indicator as this was 25% of the normal year sample. As per Fingertips 3 year rate definition, 2018/19 has been used in the place of 2020/21 data. |
| HEALTH IMPROVEMENT INDICATORS (continued) | |
| Male life expectancy at birth | Period - 2019-2021, years - Numerator: Area aggregate number of resident male deaths (all ages) (A01b) - NHSD 2019-2021, Denominator: Area aggregate population (males, all ages) - ONS 2020 x3; Note - Y&H and England rates are 2018-2020 (PHOF) |
| Female life expectancy at birth | Period - 2019-2021, years - Numerator: Area aggregate number of resident female deaths (all ages) (A01b) - NHSD 2019-2021, Denominator: Area aggregate population (females, all ages) - ONS 2020 x3; Note - Y&H and England rates are 2018-2020 (PHOF) |