

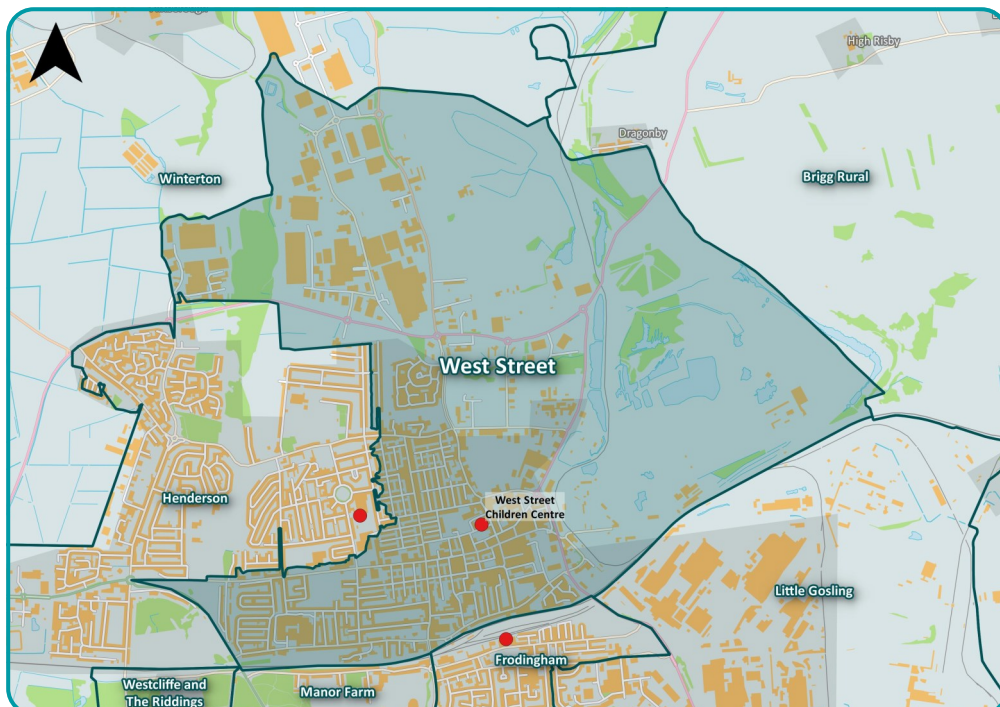

# West Street Children's Centre Profile 2023

## Part of the North Lincolnshire JSNA

This profile provides a brief picture of public health outcomes for mothers and under 5s in the West Street Children's Centre catchment area for 2023. This information, combined with service reach and activity data, should help agencies understand what factors are driving health improvement in this local population and enable the allocation and prioritisation of resources effectively. The profile contains information on the child population residing in its catchment area, wider determinants of health and indicators of maternal and child health.



- West Street Children's Centre is located in Scunthorpe North locality with the catchment including parts of Crosby and Park and Town wards.
- An estimated 935 under 5s live in this catchment area, which is about 11% of all under 5s in North Lincolnshire; nearly half (45%) of resident women are of child bearing age.
- The adult population of this area have relatively poor general health with the lowest male and female life expectancy in North Lincolnshire and significantly below the local and national average.
- Child poverty in the area is high with over two thirds (69%) of under 5's living in England's 30% most deprived neighbourhoods; 38% of resident children live in relative low income, a quarter (26%) are eligible for free school meals and 17% of households claim Universal Credit.
- The area has the second highest fertility rate in North Lincolnshire, the highest percentage of mothers born outside the UK or with a minority ethnic background and one of the highest numbers of births to women under 20; it also has the highest number of maternity bookings.
- The proportion of women who 'book late' in this area is the highest in North Lincolnshire; in contrast, the area has the lowest percentage of women booking with a BMI over 30, significantly lower than the local average.
- The breastfeeding initiation rate (74%) is one of the highest in North Lincolnshire whilst smoking at delivery and low birth weight rates are similar to the North Lincolnshire average.
- The percentage of children ready for school at age 5 and GCSE attainment in English and maths are amongst the lowest in North Lincolnshire with average levels of children scoring above threshold in all 5 domains at 2½ years.
- Two out of five (41%) 11 year old children carry excess weight which is the highest proportion in North Lincolnshire and an increase since 2016/17.
- Accident and Emergency attendances are the second highest in North Lincolnshire and significantly above average

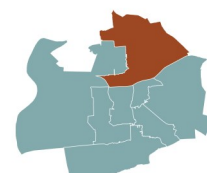

# WEST STREET CHILDREN'S CENTRE 2023

## DEMOGRAPHICS AND LIFE EXPECTANCY

### Population (2020)



3110 women of child bearing age



375 babies aged 0-1yrs



560 toddlers aged 2-4yrs



1180 primary school children aged 5-10yrs



905 secondary school children aged 11-15yrs

### Life Expectancy (2019-21)



73.9 years  
4.9 years lower than North Lincolnshire



79.4 years  
3.8 years lower than North Lincolnshire

## MATERNITY AND BIRTH

Maternity Bookings and Deliveries	West Street Children's Centre			North Lincolnshire		
Indicator	2016/17	2021/22	Diff	2016/17	2021/22	Diff
Maternity Bookings	235	240	▲	1800	1585	▼
Body Mass Index >30 at Booking	23.6	20.4	▼	29.2	28.7	▼
Births	220	205	▼	1780	1600	▼
% Births to women with ethnicity not 'British'	66.4	70.6	▲	20.2	21.4	▲
% Smoking at Delivery	16.6	19.0	▲	19.9	17.0	▼
% Initiating Breast Feeding	71.1	73.9	▲	66.4	66.0	▼

\* Numbers of 7 or less and associated crude rates or proportions have been suppressed

### Mothers Age at Delivery

West Street NL

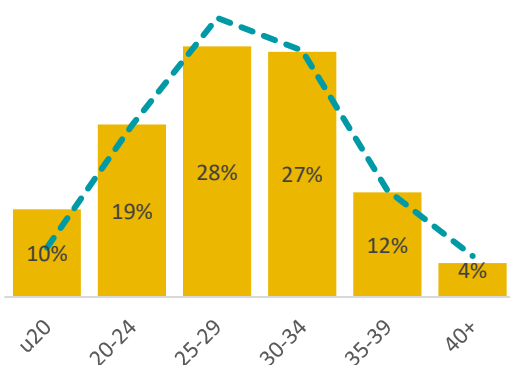

## EXCESS WEIGHT

### % Children with Excess Weight at 5 and 11 Years

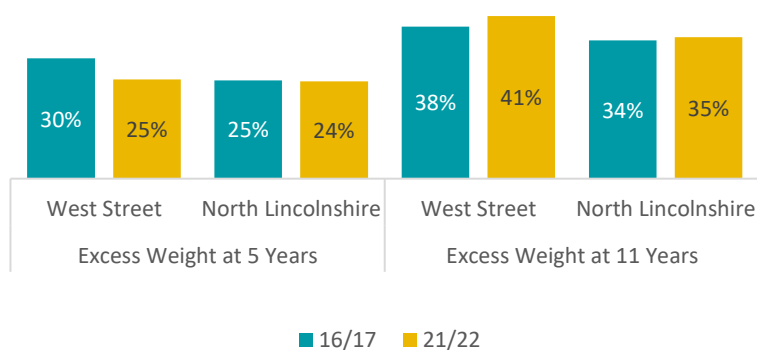

## DEPRIVATION

### Deprived Population

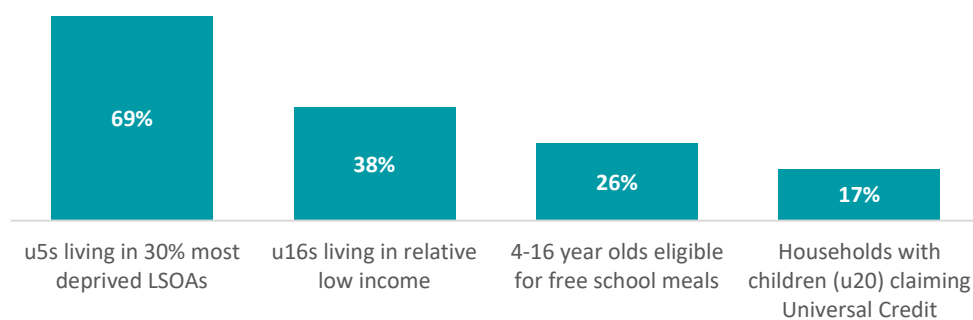

Number of households with children on Universal Credit (Aug 2022) 1020

Number of children living in relative low income (DWP, 2020/21) 1160



Icons from Health Icons

# CHILDREN'S CENTRE PROFILE 2023 - West Street

Indicators	Period	Children's Centre			All Children's Centres (rate)			Scunthorpe North (rate)	North Lincs (rate)	England (rate)
		Number	Rate	Direction	Worst / Lowest	← Rank →	Best / Highest			
DEMOGRAPHICS										
Total resident population (%) (a)	2020	14760	8.5	▲	2.6		13.5	16.3	100.0	na
Resident population under 1 year (%) (a)	2020	190	12.0	▲	3.1		13.8	20.1	100.1	na
Resident population under 3 years (%) (a)	2020	555	11.1	▲	3.5		11.9	19.2	100.0	na
Resident population under 5 years (%) (a)	2020	935	10.6	▲	3.4		11.8	19.2	100.0	na
Resident women of child bearing age (15-44yrs) (%) (a)	2020	3110	45.4	▲	26.9		45.4	40.3	32.7	37.0
Mothers born outside the United Kingdom (%) (a)	2021	130	65.8	▲	*		65.8	57.4	18.6	29.6
WIDER DETERMINANTS OF HEALTH										
Proportion of population (u5yrs) living in 30% most deprived LSOAs (%) (b)	2020	645	69.0	▲	89.7		0.0	59.0	38.6	36.1
Children (0-15) Living in Relative Low Income (%) (b)	2020/21	1160	38.4	▲	38.4		10.2	33.5	22.1	18.5
Households with children claiming Universal credit (0-19yrs) (%) (b)	Aug 2022	1020	17.3		17.3		4.1	13.9	8.6	na
Free School Meal eligibility (4-16yrs) (%) (b)	Dec 2022	645	26.1		35.8		12.7	24.0	22.6	21.2
Children (u16) in receipt of DLA (%) (b)	2020/21	105	3.5	▲	3.2		7.0	3.9	4.6	4.9
Readiness for school at 5 years of age (%) (c)	2021/22	75	43.6	▼	43.6		76.3	52.9	65.0	65.2
Children in Need (0-10yrs) (rate per 10000) (b)	Nov 2022	25	118.1	▼	225.2		*	114.2	108.7	na
GCSE attainment (4-9) in English and Maths (%) (c)	2021/22	85	58.9		56.6		78.1	64.1	68.1	69.0
PREGNANCY AND CHILDBIRTH										
Maternity bookings (Number) (a)	2021/22	240	240.0	▲	45.0		240.0	385.0	1585.0	na
Late maternity bookings >12 weeks 6 days (%) (b)	2019/20-2021/22	170	22.4	▲	4.6		22.4	18.0	10.6	na
Women booking with BMI over 30 (%) (b)	2019/20-2021/22	155	20.4	▼	36.3		20.4	22.6	28.7	na

# CHILDREN'S CENTRE PROFILE 2023 - West Street

Indicators	Period	Children's Centre			All Children's Centres (rate)			Scunthorpe North (rate)	North Lincs (rate)	England (rate)
		Number	Rate	Direction	Worst / Lowest	← Rank →	Best / Highest			
PREGNANCY AND CHILDBIRTH (continued)										
Live births (general fertility rate) (Fertility rate per 1000 wcba) (a)	2021	205	65.9	▼	43.9		66.3	58.2	56.0	55.3
Premature births (<37 weeks) (%) (a)	2019/20-2021/22	55	9.2	▼	11.8		6.3	8.9	9.1	7.9
Births to women with ethnicity not British (%) (b)	2019/20-2021/22	420	70.6	▲	*		70.6	60.2	21.4	na
Smoking at delivery (%) (b)	2019/20-2021/22	115	19.0	▲	27.1		8.1	19.7	17.0	9.1
Live births to women under 20 (%) (a)	2019/20-2021/22	45	7.6		*		9.5	6.8	4.5	2.2
Low weight births <2500 grams (%) (a)	2019/20-2021/22	50	8.4	▲	9.8		4.8	8.4	7.3	6.9
Breastfeeding Initiation (%) (c)	2019/20-2021/22	440	73.9	▲	54.8		73.9	71.7	66.0	67.4
HEALTH IMPROVEMENT INDICATORS										
A&E attendances (u5yrs) (rate per 1,000) (b)	2021/22	865	925.1	▲	1006.0		523.4	830.4	717.7	659.8
Admissions for accidental injury (0-14s) (rate per 10,000) (b)	2021/22	75	88.0	▲	140.1		71.1	90.6	92.1	75.7
Admissions for lower tract respiratory infections (u5s) (rate per 1,000) (b)	2019/20-2021/22	40	14.3	▼	25.0		*	12.9	14.6	na
Children scoring above threshold in all 5 domains in 2 1/2 year ASQ (%) (c)	2018/19	135	89.2		81.0		94.7	88.9	88.1	84.1
Children with excess weight at 5 years of age (%) (b)	2019/20-2021/22	120	24.7	▼	29.0		19.2	26.5	24.3	22.6
Children with excess weight at 11 years of age (%) (b)	2019/20-2021/22	205	40.6	▲	40.6		31.4	38.3	35.3	35.8
Male life expectancy at birth (years) (c)	2019-2021	na	73.9	▼	73.9		81.8	75.1	78.7	79.4
Female life expectancy at birth (years) (c)	2019-2021	na	79.4	▼	79.4		87.4	80.1	83.2	83.1

Statistical significance of rates relative to North Lincolnshire average (95% CI)

■ Better
 ■ Worse
 ■ Lower
 ■ Higher

The chart shows the appropriate rate for each children's centre with the profiled centre highlighted in black. Where shown, the horizontal line represents the North Lincolnshire average rate. The direction of travel is relative to the last set of published profiles - in this case 2016/17. \* Numbers of 7 or less and associated crude rates or proportions have been suppressed. All numbers are rounded to nearest 5. Higher rate values can be categorised as (a) higher than average; (b) worse than average; (c) better than average.

Indicator	Details
<b>DEMOGRAPHICS</b>	
Total resident population	Period - 2020, % - Numerator: Area resident population (persons, all ages) - ONS, Denominator: North Lincolnshire resident population (persons, all ages) - ONS 2020
Resident population under 1 year	Period - 2020, % - Numerator: Area resident population (persons, 0yrs) - ONS, Denominator: NL resident population (persons, 0yrs) - ONS 2020
Resident population under 3 years	Period - 2020, % - Numerator: Area resident population (persons, 0-2yrs) - ONS, Denominator: NL resident population (persons, 0-2yrs) - ONS 2020
Resident population under 5 years	Period - 2020, % - Numerator: Area resident population (persons, 0-4yrs) - ONS, Denominator: NL resident population (persons, 0-4yrs) - ONS 2020
Resident women of child bearing age (15-44yrs)	Period - 2020, % - Numerator: Area resident population (females, 15-44yrs) - ONS, Denominator: Area resident female population (all ages) - ONS 2020
Mothers born outside the United Kingdom	Period - 2021, % - Numerator: Resident mothers registering a birth, born outside of the UK - NHSD, Denominator: All live births to area resident mothers - NHSD 2021; Note - YH and England rates from Nomis (2021)
<b>WIDER DETERMINANTS OF HEALTH</b>	
Proportion of population (u5yrs) living in 30% most deprived LSOAs	Period - 2020, % - Numerator: Area population living in 3 most deprived national deciles (IMD 2019) (persons, 0-4yrs) - ONS, Denominator: Population living in North Lincolnshire (persons, all ages) - ONS 2020; Note - No regional data
Children (0-15) Living in Relative Low Income	Period - 2020/21, % - Numerator: Children (0-15) Living in Relative Low Income (PHOF B01b) - DWP 2020/21, Denominator: Area resident population (persons, 0-15yrs) - ONS 2020
Households with children claiming Universal credit (0-19yrs)	Period - Aug 2022, % - Numerator: Number of households with children (0-19yrs) claiming Universal Credit - DWP Aug 2022, Denominator: Number of residential dwellings in area - LLPG Oct 2022
Free School Meal eligibility (4-16yrs)	Period - Dec 2022, % - Numerator: Number of children (4-16yrs) assessed as eligible for free school meals - NLC Dec 2022, Denominator: Area resident population (persons, 4-16yrs) - ONS 2020
Children (u16) in receipt of DLA	Period - 2020/21, % - Numerator: Children (u16) in receipt of DLA - NOMIS Feb 2020, Denominator: Area resident population (persons, 0-15yrs) - ONS 2020
Readiness for school at 5 years of age	Period - 2021/22, % - Numerator: Children achieving a good level of development at the end of reception (PHOF B02a) - DfE, Denominator: Resident Children attending local schools reaching age 5 by end of School Year - DfE 2021/22
Children in Need (0-10yrs)	Period - Nov 2022, rate per 10000 - Numerator: Children in Need aged 0-10 - NLC Nov 2022, Denominator: Area resident population (persons, 0-10yrs) - ONS 2020
GCSE attainment (4-9) in English and Maths	Period - 2021/22, % - Numerator: Pupils achieving 4+ in both English and Maths GCSE examinations - NLC, Denominator: Pupils entered for GCSE examinations in N Lincs schools - NLC 2021/22; Note - NL, national and regional values from published KS4 data 2021/22
<b>PREGNANCY AND CHILDBIRTH</b>	
Maternity bookings	Period - 2021/22, Number - Numerator: Number of area resident mothers making first maternity booking - NLAG 2021/22, Denominator: 0 - 0 0
Late maternity bookings >12 weeks 6 days	Period - 2019/20-2021/22, % - Numerator: Number of area resident mothers making first maternity booking later than 12 weeks 6 days - NLAG, Denominator: North Lincs resident mothers making first maternity booking - NLAG 2019/20-2021/22
Women booking with BMI over 30	Period - 2019/20-2021/22, % - Numerator: Number of area resident mothers with 30+ BMI at maternity booking - NLAG, Denominator: North Lincs resident mothers making first maternity booking - NLAG 2019/20-2021/22
Live births (general fertility rate)	Period - 2021, Fertility rate per 1000 wcb - Numerator: Live births to area resident mothers - NOMIS/ONS 2021, Denominator: Area resident women of child bearing age population (female, 15-44yrs) - ONS 2020; Note - LA, YH and Eng: OHID Child and Maternal Health profiles - crude rate 2020 - data from NOMIS
Premature births (<37 weeks)	Period - 2019/20-2021/22, % - Numerator: Number of area resident mothers having a premature (<37 weeks) birth - NLAG, Denominator: All live births to area resident mothers - NLAG 2019/20-2021/22; Note - YH and England rates are 2018-20 OHID Child and Maternal Health - current (2018-20) value 9.8 on fingertips (fingertips indicator is all birth outcomes)



Indicator	Details
<b>PREGNANCY AND CHILDBIRTH (continued)</b>	
Births to women with ethnicity not British	Period - 2019/20-2021/22, % - Numerator: Births to resident women with ethnicity not 'British', where ethnicity is known - NLAG, Denominator: All live births to area resident mothers - NLAG 2019/20-2021/22
Smoking at delivery	Period - 2019/20-2021/22, % - Numerator: Number of area resident mothers who smoke at the time of delivery - NLAG, Denominator: All deliveries to area resident mothers - NLAG 2019/20-2021/22; Note - YH and England values 2021/22 OHID Child and Maternal Health
Live births to women under 20	Period - 2019/20-2021/22, % - Numerator: Live births to area resident mothers who are under 20 at time of delivery - NLAG, Denominator: All live births to area resident mothers - NLAG 2019/20-2021/22; Note - YH and England data from Nomis 2021
Low weight births <2500 grams	Period - 2019/20-2021/22, % - Numerator: Live births to area resident mothers where birth weight is <2500 grams - NLAG, Denominator: All live births to area resident mothers - NLAG 2019/20-2021/22; Note - Regional and national values from OHID Fingertips 2020
Breastfeeding Initiation	Period - 2019/20-2021/22, % - Numerator: Number of babies for whom breastfeeding is initiated - NLAG, Denominator: All live births to area resident mothers - NLAG 2019/20-2021/22; Note - YH and England from OHID Child and Maternal Health 2018/19
<b>HEALTH IMPROVEMENT INDICATORS</b>	
A&E attendances (u5yrs)	Period - 2021/22, rate per 1,000 - Numerator: Number of A&E attendances for area residents (0-4yrs) - HES 2021/22, Denominator: Area resident population (persons, 0-4yrs) - ONS 2020; Note - England and Regional data for 2019/20: OHID Child and Maternal Health. NL value 580.6
Admissions for accidental injury (0-14s)	Period - 2021/22, rate per 10,000 - Numerator: Number of emergency hospital admissions for accidental or intentional injury for area residents (0-14yrs) (PHOF C11a) - HES 2021/22, Denominator: Area resident population (persons, 0-14yrs) - ONS 2020; Note - England and Regional at 2020/21: OHID Child and Maternal Health. NL value 80.4
Admissions for lower tract respiratory infections (u5s)	Period - 2019/20-2021/22, rate per 1,000 - Numerator: Number of emergency hospital admissions for lower tract respiratory infections for area residents (0-4yrs) - HES 2019/20-2021/22, Denominator: Area resident population (persons, 0-4yrs) - ONS 2020 x3
Children scoring above threshold in all 5 domains in 2 1/2 year ASQ	Period - 2018/19, % - Numerator: Children turning turning 2 1/2, scoring above threshold in all 5 domains in ASQ 2 1/2 year check - RDaSH, Denominator: All children turning 2 1/2 in year - RDaSH 2018/19; Note - North Lincolnshire official figure 88.1% on fingertips for 2018/19.
Children with excess weight at 5 years of age	Period - 2019/20-2021/22, % - Numerator: Resident children with excess weight at 5 years of age (PHOF C09a) - PHE, Denominator: Resident 4-5 year olds participating in NCMP - PHE 2019/20-2021/22; Note - England from PHOF 2018/19 - 2021/22 NL rate 24.3, Data from the 2020/21 NCMP collection year has not been included in the 3-year combined indicator as nationally this was 25% of the normal year sample. As per Fingertips 3 year rate definition, 2018/19 has been used in the place of 2020/21 data.
Children with excess weight at 11 years of age	Period - 2019/20-2021/22, % - Numerator: Resident children with excess weight at 11 years of age (PHOF C09b) - PHE, Denominator: Resident 10-11 year olds participating in NCMP - PHE 2019/20-2021/22; Note - England figure from PHOF 2019/20 - 2021/22; NL value 35.3 Data from the 2020/21 NCMP collection year has not been included in the 3-year combined indicator as this was 25% of the normal year sample. As per Fingertips 3 year rate definition, 2018/19 has been used in the place of 2020/21 data.
<b>HEALTH IMPROVEMENT INDICATORS (continued)</b>	
Male life expectancy at birth	Period - 2019-2021, years - Numerator: Area aggregate number of resident male deaths (all ages) (A01b) - NHSD 2019-2021, Denominator: Area aggregate population (males, all ages) - ONS 2020 x3; Note - Y&H and England rates are 2018-2020 (PHOF)
Female life expectancy at birth	Period - 2019-2021, years - Numerator: Area aggregate number of resident female deaths (all ages) (A01b) - NHSD 2019-2021, Denominator: Area aggregate population (females, all ages) - ONS 2020 x3; Note - Y&H and England rates are 2018-2020 (PHOF)